

WALWORTH COUNTY  
SURVEYING & MAPPING  
LAKE GENEVA, WISCONSIN

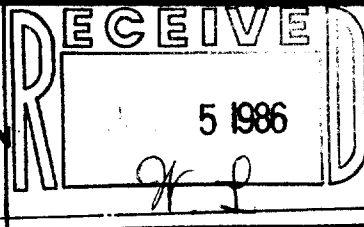

WHEELER STREET

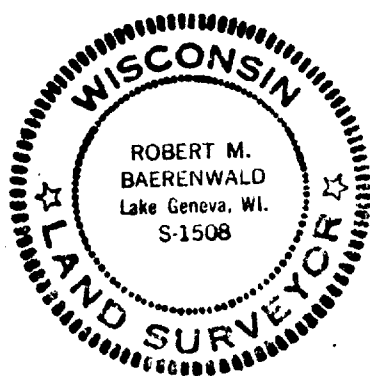
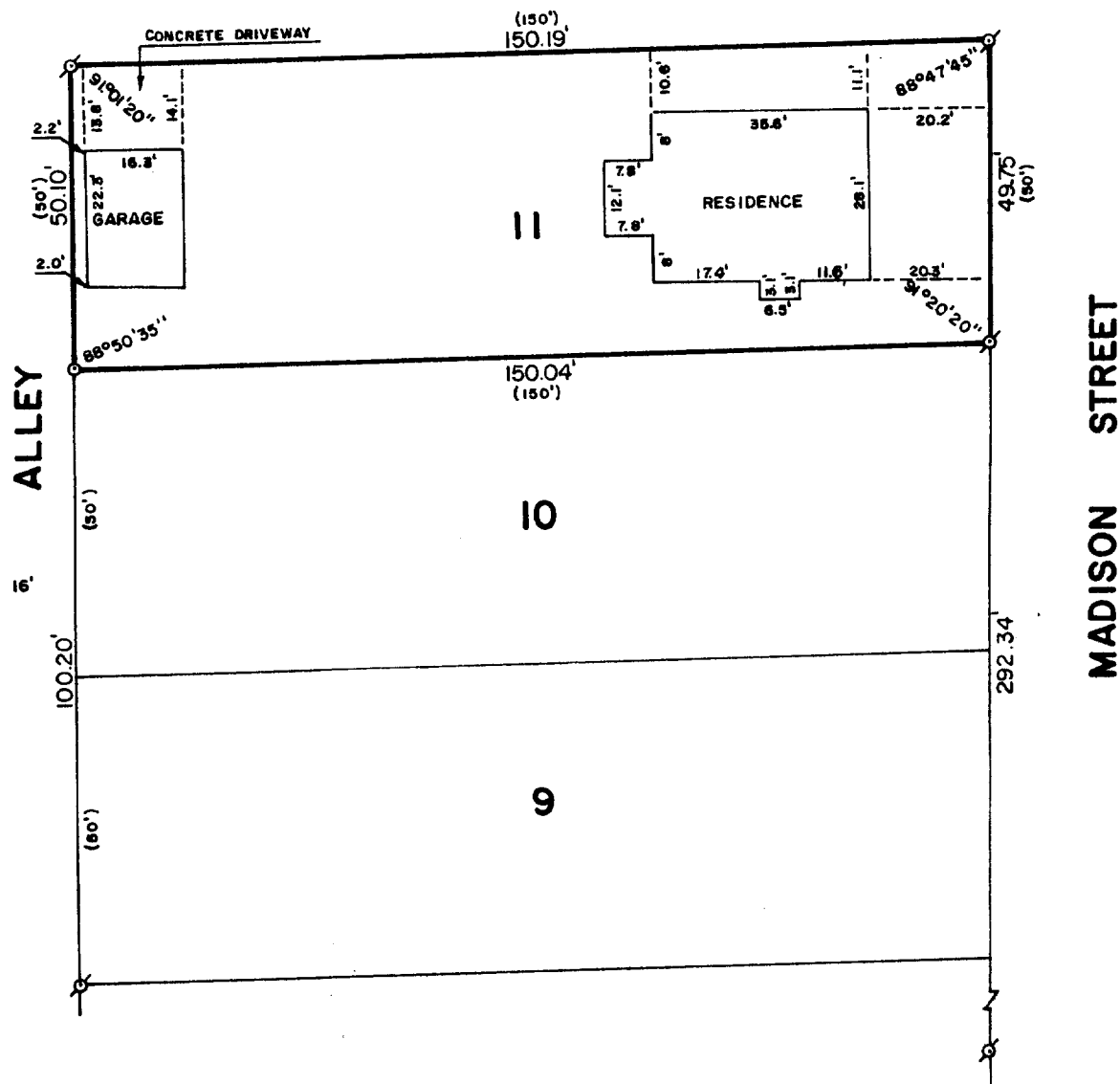

PLAT OF SURVEY OF

LOT 11 OF WATSON'S BOULEVARD SUBDIVISION,  
LOCATED IN THE CITY OF LAKE GENEVA, WALWORTH  
COUNTY, WISCONSIN.

ORDERED BY: PETER GEISSAL  
1042 MADISON STREET  
LAKE GENEVA, WISCONSIN 53147



SCALE: 1"=30'

σ - IRON PIPE FOUND  
○ - IRON ROD SET  
( ) - RECORDED AS

I, ROBERT M. BAERENWALD, DO HEREBY CERTIFY THAT I  
HAVE SURVEYED THE PROPERTY HEREON DESCRIBED ACCORDING  
TO THE OFFICIAL RECORDS AND THAT THE PLAT HEREON IS A  
CORRECT REPRESENTATION OF THE PROPERTY LINES TO THE  
BEST OF MY KNOWLEDGE AND BELIEF.

*Robert M. Baerenwald*  
ROBERT M. BAERENWALD  
WISCONSIN REGISTERED LAND SURVEYOR, S-1508

*March 20, 1986*  
DATE JOB NO. 0487

7-825-B